

**Altera
Sunrise Enterprise**

Sunrise for Students

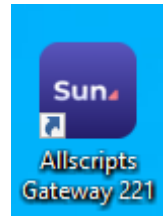

Sunrise EHR ICON



Gateway Logon

Altera
DIGITAL HEALTH

Sunrise™ Enterprise

RELEASE 22.1

UsernamePassword

User Name

Password

You are accessing a secure system with PHI and all activity will be monitored according to HIPAA Regulations.

Welcome to the Altera Gateway.

[Need Help?](#) [Forgot Password?](#)

Current Workgroup: springhill_production

© 2010-2023 Altera Digital Health Inc. and/or its affiliates. All Rights Reserved. This software has been provided pursuant to a License Agreement, with Altera Digital Health Inc. and/or its affiliates, containing restrictions on its use. This software contains valuable trade secrets and proprietary information of Altera Digital Health Inc. and/or its affiliates and is protected by trade secret and copyright law. Notice to U.S. Government Users: This software is "Commercial Computer Software." Full notice click here.

Your Password must be at least 7 characters long and should include:

- Number
- Capital letter
- Character such as ?

User name is request by your school



0000198439 / 1101336376 Carlos, Edward 89y (08-Jun-1934) Female
 1) Acute right femur fracture
 Creatinine: 1.60mg/dL GFR: 28
 IV Abx Day:n/a LOS: 1d Admit Date: 05-20-2024

Ht: 160 cm Wt: 73.5 kg BSA: 1.77 BMI: 28.7 Is Pregnant: No Opiate Naive Visit Type: Inpatient
 Allergies: penicillin, Sulfa Intolerances: Reconciliation Status: Exchange Document Not Rece...

Patient List Physician Queries Orders Results EKG Tele Patient Info Care Providers Documents Flowsheets Clinical Summary Patient Window Timeline

Status Board

Current List: 1100 Select All Patients 17 Visit(s) Save Selected Patients...

Privacy Status	Patient Name	Assigned Location	Provider	Check Orders	MD DC O...	Incompl... Docum...	Admit Date	Flag New	New Results	New Docume ...	Unack Alerts	New Alerts
	1101-1	Carlos, Edward					05-20-2024					
	102-1	Tyler, Donald		✓			05-20-2024				1	
	103-1	Sbravati, Nathanael			✓		05-20-2024				1	
	104-1	Sanders, Donald		✓			05-19-2024				1	
	105-1	Hirsch, James Ronald		✓			05-20-2024				1	
	106-1	Wilson IV, Charles He...		1			05-20-2024				1	
	107-1	Sharma, Suyansh		1			05-19-2024				1	
	108-1	Wilburn, Jesse David		✓			05-20-2024					
	109-1	Tyler, Donald		✓			05-20-2024					
	110-1	Sbravati, Nathanael		1			05-20-2024				1	
	111-1	Sbravati, Nathanael					05-20-2024				1	
	112-1	Hirsch, James Ronald		✓			05-20-2024					
	113-1	Wilson IV, Charles He...		1			05-20-2024				1	
	114-1	Tyler, Donald					05-20-2024				1	
	116-1	Lane, Daniel		1			05-20-2024				1	
	119-1	Sharma, Suyansh		1			05-19-2024				1	
	1120-1	Wilburn, Jesse David		✓	✓		05-20-2024					

Workflow Management

Select Workflow

- Admission Checklist
- Blood Transfusion Checklist
- Cath Lab Pre Procedure Checklist
- Discharge Checklist
- Follow Up
- Hospitalists Checklist
- Nursing Daily Workflow
- Placement Checklist
- Readmission Checklist
- Surgery Checklist

Clear View All Roles

If you open the Side Bar
 You will get the Workflow Manager

If you click on one of the item in
 the Workflow Manager you will get the list

If they are checked green, it means they
 are complete

Workflow Management

Admission Checklist

- ✓ Admission History entered
- ✓ Admit Order entered
- ✓ Admission Medication Reconciliation com...
- ✓ Home Medications entered
- ✓ Enter Medical History / Surgical History



Login

Case Sensitive



Agenda

HIPPA

Patient Information

Tabs, Icons, & KMBA Scanners

Summary



HIPPA

The Health Insurance Portability and Accountability Act of 1996 (HIPAA) is a federal law that required the creation of national standards to protect sensitive patient health information from being disclosed without the patient's consent or knowledge.

Do Not Print Information from Sunrise



Summary Views

- Alerts
- Allergies/Intolerances**
- Comments
- Care Providers
- Health Issues
- Significant Events

- Addresses/Phones/Contacts
- Demographics/Visit Data
- Financial/Employer
- Visit History

Data Entry

- Address
- Alias
- Allergy/Intolerance
- Care Provider
- Comment
- Contacts/Directive
- Patient Demographics
- Discharge
- Employer
- Health Issue
- Height/Weight
- Insurance
- Patient Preference
- Phone
- Pregnancy/Lactation
- Significant Event

Allergies Review Status: Completed

Type	Allergen/Product
Allergy (5)	
Drug	iodine
Drug	IVP dye
Drug	Sulfa
Food	shellfish
Latex Allergy	Adhesive tape
Intolerance (1)	
Drug	codeine

If you click Patient Info it will give you other information

Base on what you are looking for: Click on any on the side items that may give you the info you need

REMEMBER HIPPA



Patient Information

Height, Weight and BMI

Age & BD

Diagnosis

Account/ MR #

0000220905 / 1101275827

73y (26-Dec-1949)

Male

Wyatt, Charles H

Atherosclerotic heart disease of native coronary a

Blood Type: O POSITIVE Creatinine: 0.90mg/dL GFR: 84 (>90 AA) ml/min

LOS: 3d Admit Date: 12-11-2023

Ht: 193 cm Wt: 106.6 kg BSA: 2.37 BMI: 28.6 Stop Bang Score: 6 Opiate Naive Enrolled in: Springhill 360 Visit Type: Inpatient

Allergies: No Known Allergies Intolerances: Reconciliation Status: Exchange Document Not Rece...

Admitting MD

LOS & Admit Date

Allergies

Opioid Status



How to Make a Patient List

- **How to make your Patient List:**

1. Click and highlight your patient's name



Highlight your Patient by clicking once



2. Click once

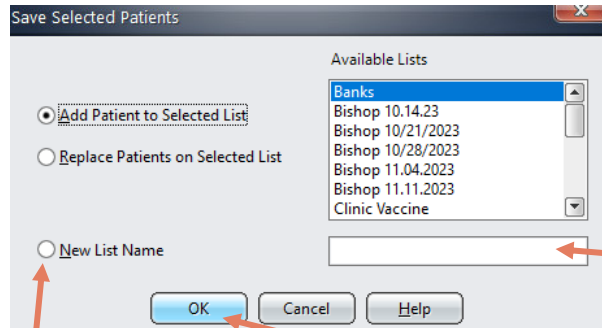

3. Click New list Name

4. Name your list

Click OK

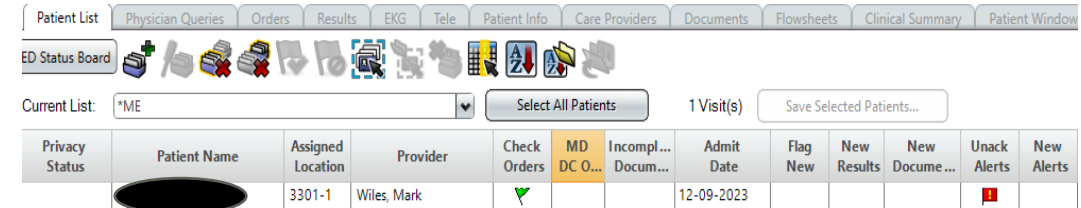

5. Final Step your patient is on your list
Every time you Login this is what you will see

Do this each clinical day except
Click replace Patients on selected list
To change your patient



Patient Test Results

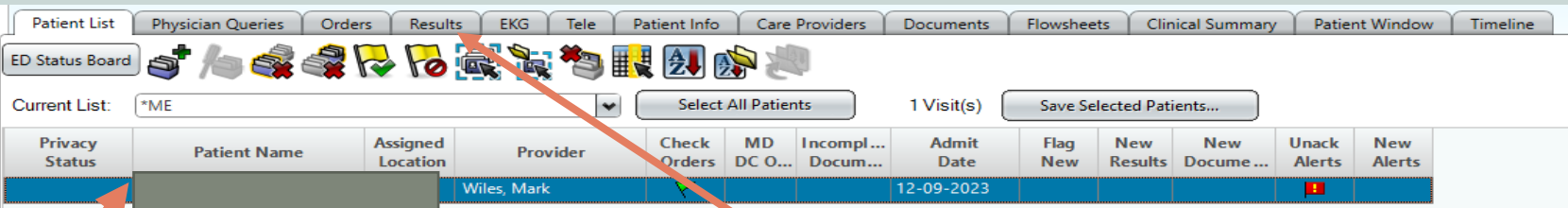

1. Highlight your patient with one click

2. Click Results

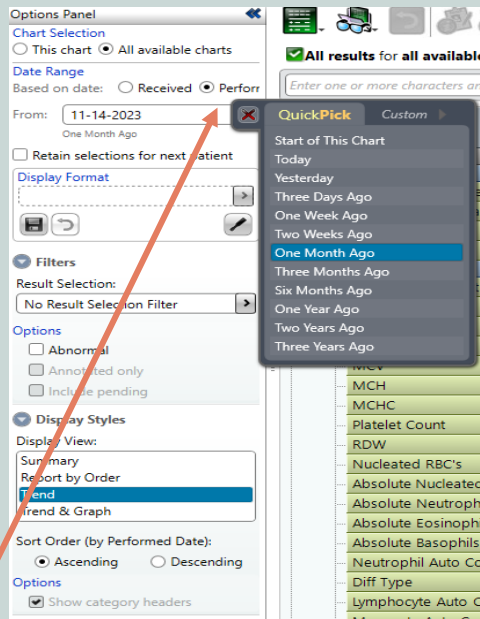

QuickPick Custom

Start of This Chart

Today

Yesterday

Three Days Ago

One Week Ago

Two Weeks Ago

One Month Ago

Three Months Ago

Six Months Ago

One Year Ago

Two Years Ago

Three Years Ago

Display Format

Display View:

Summary

Report by Order

Trend

Trend & Graph

Sort Order (by Performed Date):

Ascending

Descending

Show category headers

	11Dec23 10:46	11Dec23 11:18	11Dec23 12:41	11Dec23 13:27
Hematology				
Coagulation				
Activated Clot Time			205	262
Partial Thromboplastin Time				
Protime				
INR				
Hematology				
White Blood Count			15.0	
RBC Count			4.00	
Hemoglobin			11.2	
Hematocrit			35.5	
MCV			88.8	
MCH			28.0	
MCHC			31.5	
Platelet Count			505	
RDW			14.8	
Nucleated RBC's				
Absolute Nucleated RBC's				
Absolute Neutrophils			8.70	
Absolute Eosinophils				
Absolute Basophils				
Neutrophil Auto Count				
Diff Type			MANU...	
Lymphocyte Auto Count				
Monocyte Auto Count				
Eosinophil Auto Count				
Basophil Auto Count				
IG Auto Count				
Segmented Neutrophils			58	

This is the view you will see

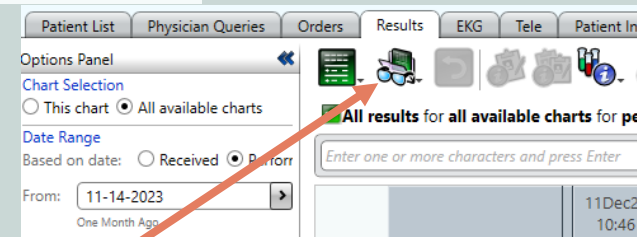

Click here and pick Summary

	Nov 14-17	Nov 17-Nov 23, 23	Nov 24-Nov 30, 23	Dec 1-Dec 7, 23	Dec 8-Dec 14, 23
Emergency Department					
EDIE					
MVP Cardiac Rehab					
MVP Cardiac Rehab					
Laboratory					
General Laboratory					
Blood Gas					
Hematology					
Chemistry					
Coagulation					
Point of Care Glucose					
Urinalysis					
Body Fluid Analysis					
Microbiology					
Sendout Testing					
Pathology					
Blood Bank					
Immunology					
Cardiopulmonary					
Blood Gas Studies					
Pulmonary Function Tests					
Sleep Apnea Screening					
Radiology					
General Radiology					
MRI					
Nuclear Medicine					
CT scan					
Ultrasound					
Special Procedures					
Breast Center					
Electrodiagnostics					
Cardiovascular					
Echocardiogram					
EKG					
Neurodiagnostics					

After clicking the glasses you will get this view

The name of the test is on the left side

On the right side are the results. To see the results, double Click on the red, green or yellow box to display the results.

Patient List Physician Queries Orders Results EKG Tele Patient Info Care Providers Documents Flowsheets Clinical Summary Patient Window Timelines

Options Panel

Flowsheet Criteria

Chart Selection

☒ This chart ☐ All available charts

Date Range

From: 12-13-2023

To: 12-14-2023

Filter

☐ Default to summary

☐ Show abnormal only

☐ Suppress blank rows and cols

☐ Show ml/Kg

☐ Show cancelled columns

☐ Retain selections for next patient

Flowsheet Selection

3300

Flowsheet

(1) Vital Signs

(2) Intake / Output

(4) Neurovascular Flowsheet

Anesthesia Flowsheet

CVL Moderate Sedation Flowshe...

CVL Post Procedure Flowsheet

CVL Procedure Vital Signs

Save Options

Graph Options

(1) Vital Signs, From 12-13-2023 to 12-14-2023

	12-13-2023 19:37	12-13-2023 19:39	12-13-2023 20:12
VITAL SIGNS			
Temperature			
BLOOD PRESSURE			
Blood Pressure	Systolic/Diastolic Mean BP location	164 / 80 108 sitting	89 / 50 63 standing
PULSE			
Pulse Rate	HR Pulse Location	66	69
RESPIRATIONS			
Respirations	breaths per minute Assessed by:		
Pulse Oximetry	SaO2 Percent L/min FI02 % O2 Delivery Method	96 Room air	98 Room air
Blood Glucose (Normal Range 74-106)	BG		116
Blood glucose observed date/time			12-13-2023 19:
Patient has eaten within the past 2 hours:			
Height	ft/inches	/	/

The Flow Sheet will give you the VS and I&O

Patient List Physician Queries Orders Results EKG Tele Patient Info Care Providers Documents Flowsheets Clinical Summary Patient Window Timelines

Options Panel

Flowsheet Criteria

Chart Selection

☒ This chart ☐ All available charts

Date Range

From: 12-11-2023

To: 12-14-2023

Filter

☐ Default to summary

☐ Show abnormal only

☐ Suppress blank rows and cols

☐ Show ml/Kg

☐ Show cancelled columns

☐ Retain selections for next patient

Flowsheet Selection

3300

Flowsheet

(1) Vital Signs

(2) Intake / Output

(4) Neurovascular Flowsheet

Anesthesia Flowsheet

CVL Moderate Sedation Flowshe...

CVL Post Procedure Flowsheet

CVL Procedure Vital Signs

Save Options

Graph Options

(2) Intake / Output, From 12-11-2023 to 12-14-2023

	12-11-2023 23:59 Shift	12-11-2023 23:59 Daily
Length of Stay Total		
Intake	200	200
Output	650	650
Net	-450	-450
Grand Total		
Intake	200	200
Output	300	300
Net	-100	-100
24 Hr.	-100	-100
Blood Balance Total		
Intake		
Output		
Net		
24 Hr.		
INTAKE		
IVPB		
Ceftriaxone[Now]		
100 mL/hr; Ceftriaxone Inj IVPB; Sodium Chloride 0.9		
Type: IVPB (IV Piggy Back)		
[One Time: 12-09-2023 07:42]		
Ceftriaxone[every twenty four (24) hours]		
100 mL/hr; Ceftriaxone Inj IVPB; Sodium Chloride 0.9		
Type: IVPB (IV Piggy Back)		
[every 24 hrs] [08:00]		
ORAL		
Oral		
PRIMARY IV		
NS[<Continuous>]		
30 mL/hr		
Type: Intravenous		
1000 mL		
[Continuous]		

Patient List Physician Queries Orders Results EKG Tele Patient Info Care Providers Documents Flowsheets Clinical Summary Patient Window Timelines

Options Panel

Chart Selection

☒ This chart ☐ All available charts

Date Range

Based on date: ☒ Ordered ☐ Entered

From: 12-09-2023

To:

Retain selections for next patient

Display Format

By Department

Filters

Status/Priority:

No Status/Priority Filter

Order Selection:

No Order Selection Filter

Department:

No Department Filter

Rx Verified:

All

Display Styles

Group/Sort Orders by:

Department and Order Date

Show

☐ Visit details ☐ Health is

☐ Requested by ☐ Linked s

☐ Set/Path details ☐ Pharmac

QuickPick

Custom

No Status/Priority Filter

Orders Pending Review

Active

discontinued

Physicians: Wiles, Mark
MD; 5-6 Days
Cardiology Associates
Cardiology Associates They Direct
Follow up at this address: Acute Medical Group 101 Memorial Hospital Drive
Please bring all medications to your first appointment.
Instructions: D/C Meds per D/C Reconciliation - Print, Give to Patient &

Laboratory

Add On Lab -

Redraw if necessary

Urine C&S

Alcohol, Blood -

Specimen Type:Blood

Complete Blood Count With Diff - Collect Date: 12-09-2023 Time:STAT

Specimen Type:Blood

Comprehensive Metabolic Panel - Collect Date: 12-09-2023 Time:STAT

Specimen Type:Blood

Lactic Acid, Blood - Collect Date: 12-09-2023 Time:STAT

Specimen Type:Blood

Instructions: REPEAT LACTIC FOR SEPSIS PROTOCOL

To get the Active orders click the orders tab

Change the status to Active



DOCUMENTS

Options Panel

Chart Selection

☒ This chart ☐ All available charts

Date Range

☒ Authored Date ☐ Date of Service

From: One Week Ago

To: One Week Ago

☐ Retain selections for next patient

Display Format

Date (Report)

Filters

Document Status/Priority:

No Document Status/Priority Filter

Document Selection:

No Document Selection Filter

Type/Category:

No Type/Category Filter

Signature Status:

No Signature Status Filter

Revision Status/Author:

No Revision Status/Author Filter

Date of Se	DOS Time	Time	Document Name	Documen	Revisio	Signature Sta	Docum	Last Upda	Last
12-14-2023	23:59	23:59	(2) Intake / Output	Complete	Entered	Signed in Full	General		
12-14-2023	09:30	09:30	Clinical Pharmacy...	Complete	Entered	Signed in Full	General		
12-14-2023	09:13	09:13	Telemetry Strips	Complete	Entered	Signed in Full	General		
12-14-2023	08:20	08:20	Progress Note (In...	Complete	Entered	Signed in Full	Availab...		
12-14-2023	07:49	07:49	Telemetry Strips	Complete	Entered	Signed in Full	General		
12-14-2023	07:42	07:42	Telemetry Strips	Complete	Entered	Signed in Full	General		
12-14-2023	07:26	07:26	Telemetry Strips	Complete	Entered	Signed in Full	General		
12-14-2023	07:26	07:26	Plan of Care.	Complete	Entered	Signed in Full	General		
12-14-2023	07:26	07:26	(1) Vital Signs	Complete	Entered	Signed in Full	General		
12-14-2023	07:24	07:24	(1) Vital Signs	Complete	Entered	Signed in Full	General		
12-14-2023	07:22	07:22	(1) Vital Signs	Complete	Entered	Signed in Full	General		
12-14-2023	07:19	07:19	Nursing Assessm...	Complete	Entered	Signed in Full	General		
12-14-2023	07:00	07:00	(2) Intake / Output	Complete	Entered	Signed in Full	General		
12-14-2023	05:26	05:26	(2) Intake / Output	Complete	Entered	Signed in Full	General		
12-14-2023	04:54	04:54	Telemetry Strips	Complete	Entered	Signed in Full	General		
12-14-2023	04:00	04:00	Nursing Note...	Complete	Entered	Signed in Full	General		
12-14-2023	03:32	03:32	(1) Vital Signs	Complete	Revised	Signed in Full	General	Nyanga, ...	14-1
12-14-2023	02:56	02:56	Telemetry Strips	Complete	Entered	Signed in Full	General		
12-14-2023	01:22	01:22	Respiratory Thera...	Complete	Entered	Signed in Full	General		
12-14-2023	01:09	01:09	Telemetry Strips	Complete	Entered	Signed in Full	General		

Documents tab is where you will find:
H&P
Progress
Nursing Notes
Respiratory Therapy Notes
Operative Notes
Telemetry Strips (located under Tele tab)
Etc.....

Options Panel

Chart Selection

☒ This chart ☐ All available charts

Date Range

☒ Authored Date ☐ Date of Service

From: One Week Ago

To: One Week Ago

☐ Retain selections for next patient

Display Format

Date (Report)

Filters

Document Status/Priority:

No Document Status/Priority Filter

Document Selection:

No Document Selection Filter

Type/Category:

No Type/Category Filter

Signature Status:

No Signature Status Filter

Revision Status/Author:

No Revision Status/Author Filter

Date of Se	DOS Time	Time	Document Name	Documen	Revisio	Signature Sta	Docum	Last Upda	Last
12-14-2023	23:59	23:59	(2) Intake / Output	Complete	Entered	Signed in Full	General		
12-14-2023	09:30	09:30	Clinical Pharmacy...	Complete	Entered	Signed in Full	General		
12-14-2023	09:13	09:13	Telemetry Strips	Complete	Entered	Signed in Full	General		
12-14-2023	08:20	08:20	Progress Note (In...	Complete	Entered	Signed in Full	Availab...		
12-14-2023	07:49	07:49	Telemetry Strips	Complete	Entered	Signed in Full	General		
12-14-2023	07:42	07:42	Telemetry Strips	Complete	Entered	Signed in Full	General		
12-14-2023	07:26	07:26	Telemetry Strips	Complete	Entered	Signed in Full	General		
12-14-2023	07:26	07:26	Plan of Care.	Complete	Entered	Signed in Full	General		
12-14-2023	07:26	07:26	(1) Vital Signs	Complete	Entered	Signed in Full	General		
12-14-2023	07:24	07:24	(1) Vital Signs	Complete	Entered	Signed in Full	General		
12-14-2023	07:22	07:22	(1) Vital Signs	Complete	Entered	Signed in Full	General		
12-14-2023	07:19	07:19	Nursing Assessm...	Complete	Entered	Signed in Full	General		
12-14-2023	07:00	07:00	(2) Intake / Output	Complete	Entered	Signed in Full	General		
12-14-2023	05:26	05:26	(2) Intake / Output	Complete	Entered	Signed in Full	General		
12-14-2023	04:54	04:54	Telemetry Strips	Complete	Entered	Signed in Full	General		
12-14-2023	04:00	04:00	Nursing Note...	Complete	Entered	Signed in Full	General		
12-14-2023	03:32	03:32	(1) Vital Signs	Complete	Revised	Signed in Full	General	Nyanga, ...	14-1
12-14-2023	02:56	02:56	Telemetry Strips	Complete	Entered	Signed in Full	General		
12-14-2023	01:22	01:22	Respiratory Thera...	Complete	Entered	Signed in Full	General		
12-14-2023	01:09	01:09	Telemetry Strips	Complete	Entered	Signed in Full	General		

Summary View

You can change your date range if needed

Options Panel

Chart Selection

☒ This chart ☐ All available charts

Date Range

☒ Authored Date ☐ Date of Service

From: One Week Ago

To: One Week Ago

☐ Retain selections for next patient

Date of Se	DOS Time	Time	Document Name	Documen	Revisio
12-14-2023	23:59	23:59	(2) Intake / Output	Complete	Entered
12-14-2023	09:30	09:30	Clinical Pharmacy...	Complete	Entered

If you click the glasses and pick Summary

You will get a different view



CLINICAL SUMMARY

Patient List Physician Queries Orders Results EKG Tele Patient Info Care Providers Documents Flowsheets Clinical Summary Patient Window Timeline



You can change it to another summary by clicking

View: Nurse Hand-off Report Tool 24 hours 13-Dec-2023 10:03 To 14-Dec-2023 10:03

Patient history that is in the admission history

Care Providers

Provider Name	Role
Kleyn, Emile (MD, Hospitalist)	Admitting
Hashimi, Mir (MD, Cardiology)	Ordered
Hariharan, Vikaash (MD, Hospitalist)	Ordered
Kunz, Stephanie (NP, Cardiology)	Ordered

ADL	Item Info	Value
Activity		up with assistance;
Isolation		none
	Morse Fall RiskTotal Score Range	Less than 40
	Thrombosis Risk Factor Level	5 or more = Highest Risk

02		13-Dec-2023 10:04 To 14-Dec-2023 10:04		Cardiac Rhythm		Start of Chart To 14-Dec-2023 10:04			
Item Info		Value		Item		Value		Last Update Date	
SaO2 Percent		99		Cardiac Rhythm		NSR;		13-Dec-2023 19:09	
O2 Delivery Method		Room air							

Vital Signs	Item Info	Value
Respirations	breaths per minute	19
BP, Systolic	Systolic	162
BP, Diastolic	Diastolic	54
	HR	74
Pulse Oximetry	SaO2 Percent	99
Temperature	Fahrenheit	97.6

Blood Glucose -ReportByOrder	Result	Value	Result Date
	Blood Glucose Fingertick.	162	13-Dec-2023 20:13
	Blood Glucose Fingertick.	304	13-Dec-2023 16:12
	Blood Glucose Fingertick.	255	13-Dec-2023 10:16

Lab Results -ReportByOrder	Result	Order Name	Value	Abn	Range	Result Date	Text
	Complete...					14-Dec-2023...	
	White Blood...		25.7	H	[3.8-9.9 k/uL]		
	RBC Count		4.59	N	[4.29-5.51 m/uL]		
	Hemoglobin		13.2	N	[12.2-15.3 g/dL]		
	Hematocrit		39.7	N	[39.7-48.9 %]		
	MCV		86.5	N	[82.0-98.0 fL]		
	MCH		28.8	N	[27.6-34.0 pg]		
	MCHC		33.2	N	[32.6-35.9 g/dL]		
	Platelet Count		274	N	[151-394 k/uL]		

Orders	Order	Category	SignificantDate	Status
	Discharge Order (Hospitalists) Home	ADT	14-Dec-2023 09:43	Active
	Social Services/Case Management Consult...	Consults	14-Dec-2023 07:47	Active
	Gabapentin Cap (Known as Neurontin) 600...	Pharmacy	14-Dec-2023 09:52	Active
	Misc Home Medication	Pharmacy	14-Dec-2023 09:52	Active
	Atorvastatin Tab. (Known as Lipitor) 80 mg...	Pharmacy	14-Dec-2023 09:52	Active
	Misc Home Medication	Pharmacy	14-Dec-2023 09:52	Active
	Misc Home Medication	Pharmacy	14-Dec-2023 09:52	Active

Medical/Surgical History

Health Issue	Description
Medical History	
	History of myocardial infarction
	COPD (chronic obstructive pulmonary disease)
	Chronic back pain

Neuro	Item	Value	Last Update Date
	Level of Consciousness	Awake/Alert oriented x3	14-Dec-2023 08:08

IV access	Item	Item Info	Value	Start of Chart To 14-Dec-2023 10:04
		Insert Date (mm-dd...	12-14-2023	
		Discontinued Date...	12-14-2023	
	Peripheral IV (2)	Insert Date (mm-dd...	12-11-2023	

IVs and Drips	IV and Components	Row Comment	Rate	Status	Start of Chart To 14-Dec-2023 10:04
	+ NS		50	dc'd	

Wound Assessment	Item	Item Info	Value	UOM	Authorized Date
------------------	------	-----------	-------	-----	-----------------



ICONS

(You may not have all of the ICONS that are SHOWN BELOW)

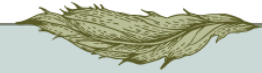

BATES, TAMMIE
4202-1
Allergies: No Known Allergies

Medication/RT Task Viewer

From 12-14-2023 to 12-14-2023 by Task (Actual) Update

Task Category	Task Description	Task Start	Task Stop	0.00	3.44	3.48	3.51	4.03	4.28	5.49	8.33	8.34	9.00	9.20	10.18	11.00	11.14	12.00	15.00
ToSchedule																			
Medications	* Medication Orders Entered by ER Physicians Freq once Will automatically expire in 12 hours. Please clarify all medication orders with the Attending Physician and reorder under that physician's name.	12-Dec-2023 03:43																	
Scheduled																			
Medications	✓ AmLODIPine Tab (Known as Norvasc) 10 mg PO, every day (Stocked in Omnicell)	14-Dec-2023 07:43	11-Jun-2024 23:59																
Medications	✓ Aspirin Tab 325 mg PO, every day. PLATLET INHIBITING DRUG (Stocked in Omnicell)	12-Dec-2023 05:14	09-Jun-2024 23:59																
Medications	* Carvedilol Tab (Known as Coreg) 25 mg PO, with breakfast and supper, TAKE IMMEDIATELY AFTER MEALS (Stocked in Omnicell)	12-Dec-2023 11:19	09-Jun-2024 23:59																
Medications	* CeftRIAXone Inj IVPB (Known as Rocephin IVPB) 1 Gm, in Sodium Chloride 0.9% 50 mL IVPB (IV Piggy Back), over 30 minute(s) at 100 mL/hr, every twenty four (24) hours (Stocked in Omnicell)	12-Dec-2023 15:00	18-Dec-2023 23:59																
Medications	☑ On Demand * Clindamycin Inj (Known as CleoCin Inj) 900 mg, IVPB (IV Piggy Back), every 8 hours at 100 mL/hr	12-Dec-2023 05:14	18-Dec-2023 23:59																
Medications	☑ On Demand * IVPB End Time	14-Dec-2023 04:03	14-Dec-2023 05:03																
Medications	✓ Levemir Insulin (Known as Insulin Detemir Insulin) 10 unit(s), SQ (Subcutaneous), every morning Basal Insulin. Hold dose only if BG < 70 AND call physician Hazardous Waste - Black Bucket (Stocked in Omnicell)	14-Dec-2023 00:00	11-Jun-2024 23:59																
Medications	✓ Losartan Tab (Known as Cozaar) 50 mg PO, every day (Stocked in Omnicell)	13-Dec-2023 07:43	10-Jun-2024 23:59																
Medications	* Nitroglycerin 2% Oint (Known as Nitro) 1 in, Topical, every 6 hours, Hold If patient on IV drip TO ANTERIOR CHEST WALL (Stocked in Omnicell)	12-Dec-2023 05:14	09-Jun-2024 23:59																
Medications	* NovoLog Insulin Correctional Scale - VERY HIGH SQ (Subcutaneous), <User Schedule> (every 1 day: 06:00, 11:00, 16:00, 21:00) 0 Units if BG < or = 180 12 unit(s) if Blood Sugar 181 - 250																		

carvedilol (20352)
63 years | Female | ENGLISH

Patient Education

☐ Carvedilol
Show less
Carvedilol is used alone or in combination with other medications to treat heart failure (condition in which the heart cannot pump enough blood to all parts of the body) and high blood pressure. It also is used to improve survival after a heart attack. Carvedilol is often used in combination with other medications. Carvedilol is in a class of medications called beta-blockers. It works by relaxing blood vessels and slowing heart rate to improve blood flow and decrease blood pressure High blood pressure is a common condition and when not treated, can cause damage to the brain, heart, blood vessels, kidneys and other parts of the body. Damage to these organs may cause heart disease, a heart attack, heart failure, stroke, kidney failure, loss of vision, and other problems. In addition to taking medication, making lifestyle changes will also help to control your blood pressure. These changes include eating a diet that is low in fat and salt, maintaining a healthy weight, exercising at least 30 minutes most days, not smoking, and using alcohol in moderation.

☐ Blood Pressure Medicines
Show more

Medication Orders Entered by ER Physicians
Freq once
Will automatically expire in 12 hours. Please clarify all medication orders with the Attending Physician and reorder under that physician's name.

12-Dec-2023 03:43

14-Dec-2023 07:43

12-Dec-2023 05:14

12-Dec-2023 11:19

12-Dec-2023 15:00

12-Dec-2023 05:14

14-Dec-2023 04:03

14-Dec-2023 00:00

13-Dec-2023 07:43

Colors:
Yellow: Medication are due
Red : Medication overdue
Pink: PRN Medications
Strike through Medications are D/C

LORazepam Inj (Ordered as Ativan Inj) 1 - 2 mg, IV (Intravenous), every 4 hours PRN Seizures
If seizures not controlled contact MD; Can be given IM if needed.
For IV: give over 2-5 minutes. Dilute with equal volume of NS.
Morphine Inj 1 - 3 mg, IV (Intravenous), every 4 hours PRN Severe pain
If I.V. over 5 minutes
Follow the IV opioid policy for monitoring
IF IV, GIVE OVER 5 MIN, DILUTE IN 5 ML NS (Stocked in Omnicell)
Pain reassess

If you right click on a medication and click The info button or Expert Advice it will give You info on the medication

This is the Exit Icon which is our Education for patients DO NOT CLICK BECAUSE THIS BECOMES PART OF THE PATIENTS CHART

Presentation title

(Scanning can only be done with your **Instructor** or **Preceptor** at the **Bedside**)



This is how the E-Mar looks
The Blue is just an information for the Nurse



This is the view of the E-Mar in scanning Mode

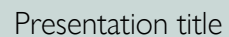



0000449988 / 1101280858
Kleyn, Emile

63y (30-Aug-1960)
Syncope Otitis Media UTI DM with Hyperglycemia

Female

Ht: 162.5 cm Wt: 79.4 kg BSA: 1.85 BMI: 30.1 Is Pregnant: No Opiate Naive Visit Type: Inpatient
Allergies: No Known Allergies Intolerances: Reconciliation Status: Exchange Document Not Rece...

Blood Type: A POSITIVE Creatinine: 1.40mg/dL GFR: 40 (46 AA) ml/min
IV Abx Day: Clinda-2, Ceftria-3 LOS: 3d Admit Date: 12-11-2023

[xt Patient](#) [Allergies Summary](#) [Reschedule Task](#) [Mark As Not Done](#)

...More Actions

09:45 - 11:45
[Previous](#) [Current](#) [Next](#)

Medications (0 Matched)

itus					Task Summary	Dose/Route	Schedule	Last Admin	Admin Task Notes	Task Form	Order Alert	Scan Warn
------	--	--	--	--	--------------	------------	----------	------------	------------------	-----------	-------------	-----------

You scan your patient first
Confirm name and BD with Name Band and Patient

Scan each medication:
Instruct patient on why they are getting the medication and possible S/E

If it takes more than one pill to get the full patient dose you will have to scan each pill

Scanning for Patient: BATE...

Please Scan Patient:

Close

Find Patient...

Help

Scan Drug: [Next Order](#) [Discard](#)

Generic Name:

Scanned Drug Details:

Match Result:

Admin Dose: Route:

Instructions

Alerts/Warnings

Always perform the 7 rights before administering patient medications.
If a medication will not scan, complete all of the medications that will scan.

Click: Scan Complete and Ready to Administer

Go Back to the E-Mar for the medications that would not scan, check to make sure it is still ordered on the E-Mar, and make sure you have the right medication.

Please inform the Pharmacy and the assigned nurse that the medication would not scan.





WELCOME



**If you have questions
when you reach the
units please ask the
nurse in charge.**

